

How to apply for a pet insurance policy

Nationwide® pet insurance provides coverage for veterinary expenses related to accidents, illnesses, wellness and more.¹

Policies are available for dogs, cats, birds, reptiles and other exotic pets.

Signing up for Nationwide pet insurance is easy with these options:



- Visit PetsNationwide.com and enter company name
- Visit PetBenefitsPortal.com and enter company name
- Visit company's benefits portal
- Call 877-738-7874 and mention company name

During enrollment, we may need the following information:

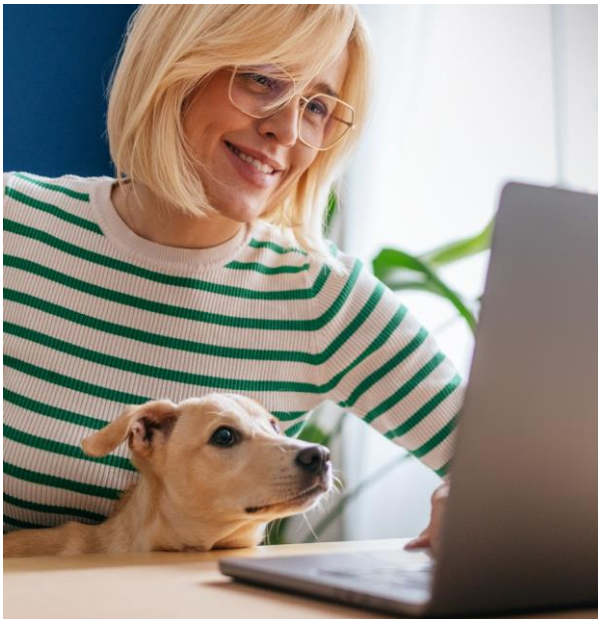

- Name
- Address
- Home or primary telephone number
- E-mail address
- Name and age of the pet(s)
- Pet's species (canine, feline, etc.)
- Payment information/plan*

*Applications approved between the 1st and the 15th of the month become effective on the 1st of the following month. Applications approved from the 16th through the end of the month become effective on the 1st of not the following month, but the month thereafter.

Example: May 1 approval = June 1 effective date
May 16 approval = July 1 effective date



Get a quote at PetsNationwide.com • 877-738-7874

[1] Some exclusions may apply. Certain coverages may be excluded due to pre-existing conditions. See policy documents for a complete list of exclusions and any annual limits that may apply. Plans may not be available in all states. Policy eligibility may vary.

Products underwritten by Veterinary Pet Insurance Company (CA), Columbus, OH; National Casualty Company (all other states), Columbus, OH. Agency of Record: DVM Insurance Agency. All are subsidiaries of Nationwide Mutual Insurance Company. Subject to underwriting guidelines, review and approval. Products and discounts not available to all persons in all states. Insurance terms, definitions and explanations are intended for informational purposes only and do not in any way replace or modify the definitions and information contained in individual insurance contracts, policies or declaration pages, which are controlling. Nationwide, the Nationwide N and Eagle, and Nationwide is on your side are service marks of Nationwide Mutual Insurance Company. ©2025 Nationwide. 24GRP102771.

